

Elevation as proposed (W)

PROPOSED EXTENSION
EXISTING

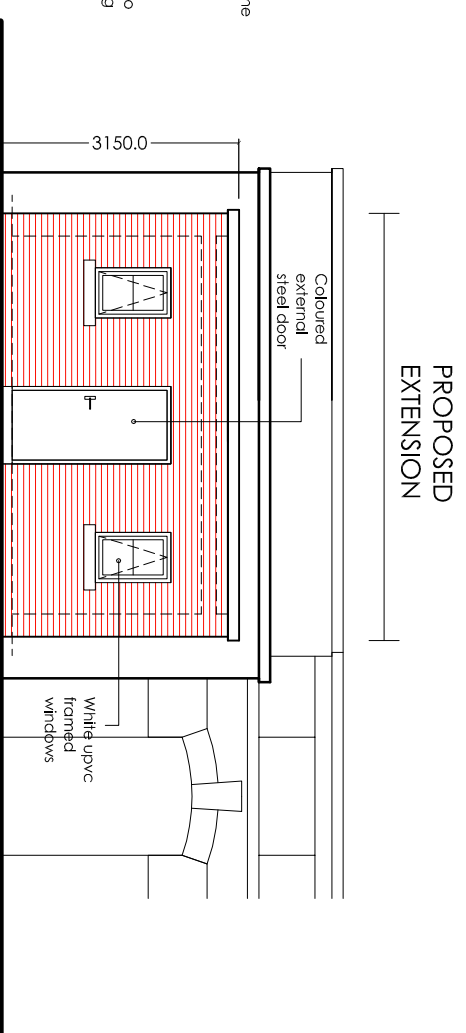

Elevation as proposed (S)

PROPOSED EXTENSION

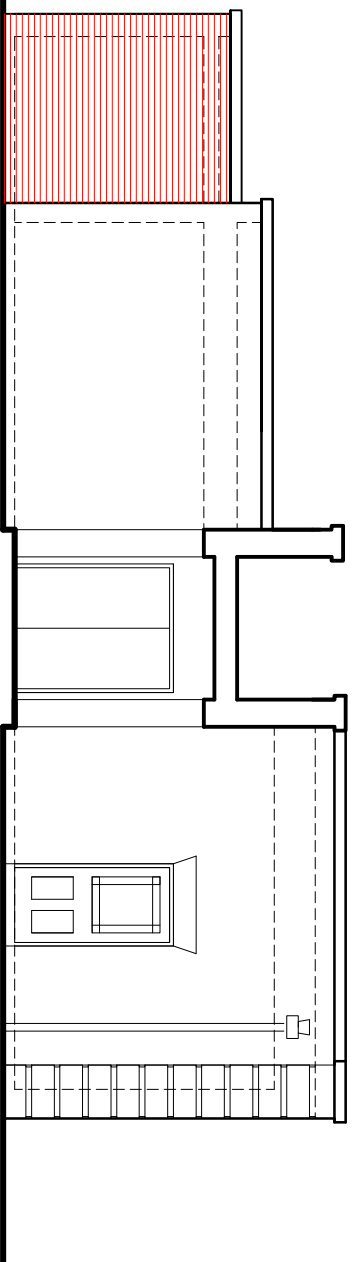

Elevation as proposed (E)

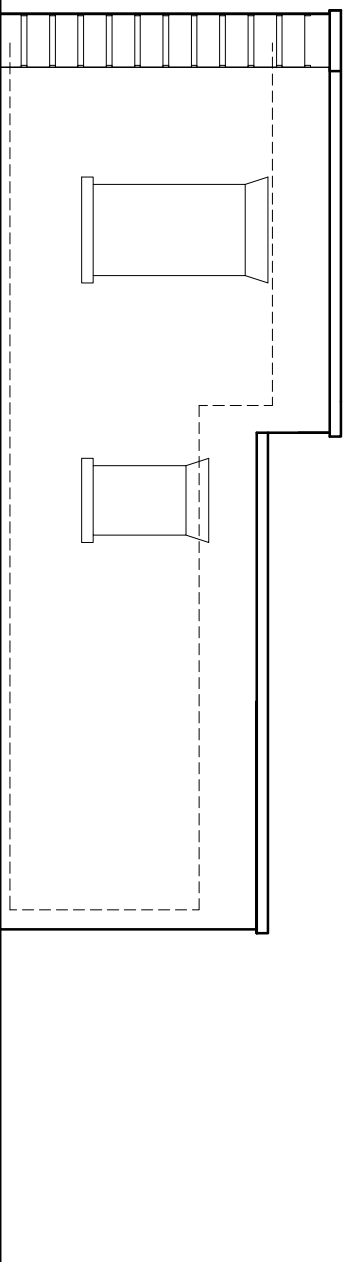

Elevation as existing (W)

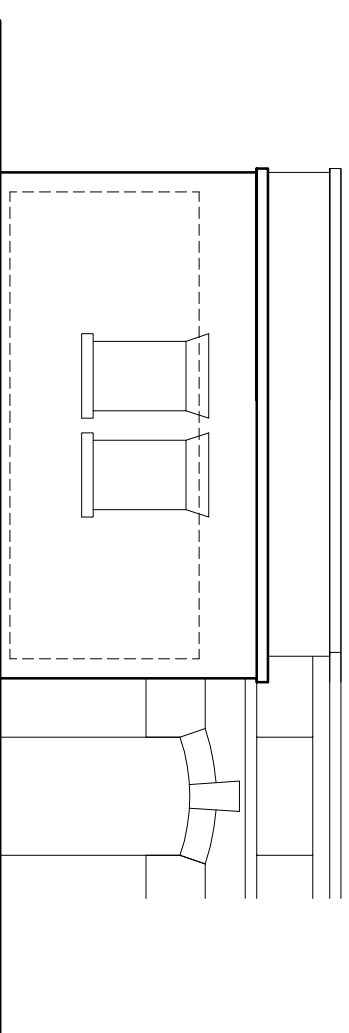

Elevation as existing (S)

ELEVATIONS AS EXISTING & PROPOSED
Scale 1:100 @ A3

Elevation as existing (E)

BRAMLEY - PATE + PARTNERS	
Chartered Architects - Telephone (01772) 335357	
BALSHAW'S C.E HIGH SCHOOL	09/12/2018
Proposed extension & alterations	4229
For the Headmaster and Governors	1:100 @ A3
	SK/0/3