

Elevation as proposed (S)

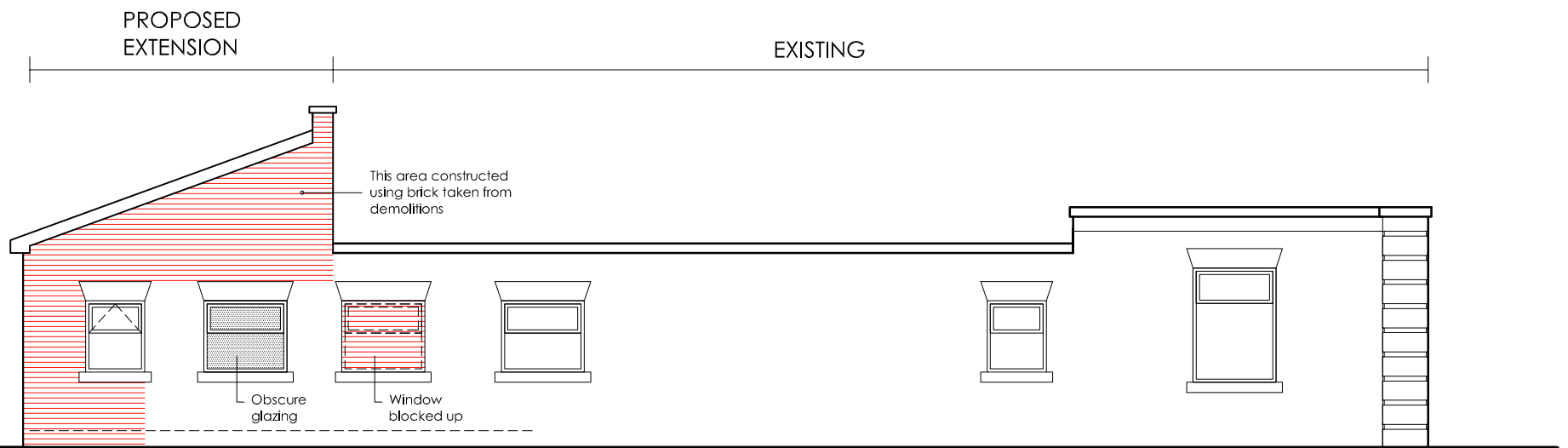

Elevation as proposed (E)



Elevation as existing (S)

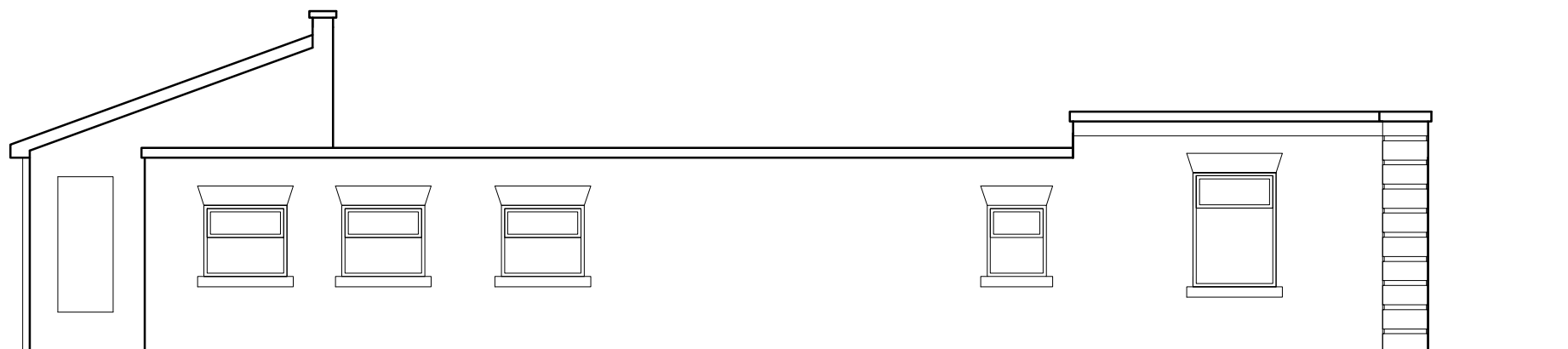

Elevation as existing (E)

ELEVATIONS AS EXISTING & PROPOSED
Scale 1:100 @ A3

BRAMLEY - PATE + PARTNERS
Chartered Architects - Telephone (01772) 335357

BALSHAW'S C.E HIGH SCHOOL Proposed extension & alterations		09/12/2018
For the Headmaster and Governors		4229
1:100 @ A3		SK/0/2